



BOATING PUBLIC NOTICE

Vengeance Sunken Barge Safety Zone

The Coast Guard has established a Safety Zone effective May 1, 2017 until May 31, 2017 or as announced via Broadcast Notice to Mariners. Due to the dynamic nature of the environmental and salvage response operation the safety zone will restrict vessel traffic within the navigable waters of the San Francisco Bay, east of Yerba Buena Island and north of Oakland Outer Harbor Entrance Channel, within the following points: 37°48.549'N 122°20.891'W, 37°48.498'N 122°21.134'W, 37°48.346'N 122°21.068'W, and 37°48.461'N 122°20.782'W (NAD 83). The temporary safety zone will expand from May 4, 2017 until May 8, 2017 and May 11, 2017 until May 15, 2017 to the navigable waters of the San Francisco Bay, near Oakland within the following points: 37°48.680'N 122°20.713'W, 37°48.498'N 122°21.134'W, 37°48.346'N 122°21.068'W, and 37°48.535'N 122°20.621'W (NAD 83) due to the nature of salvage response operations..

Any vessels requesting permission to transit the safety zone shall contact the Captain of the Port or his designated representative on scene. Mariners requesting to enter or transit the safety zone should contact the Captain of the Port via VHF channel 16 or (415) 399-3547.

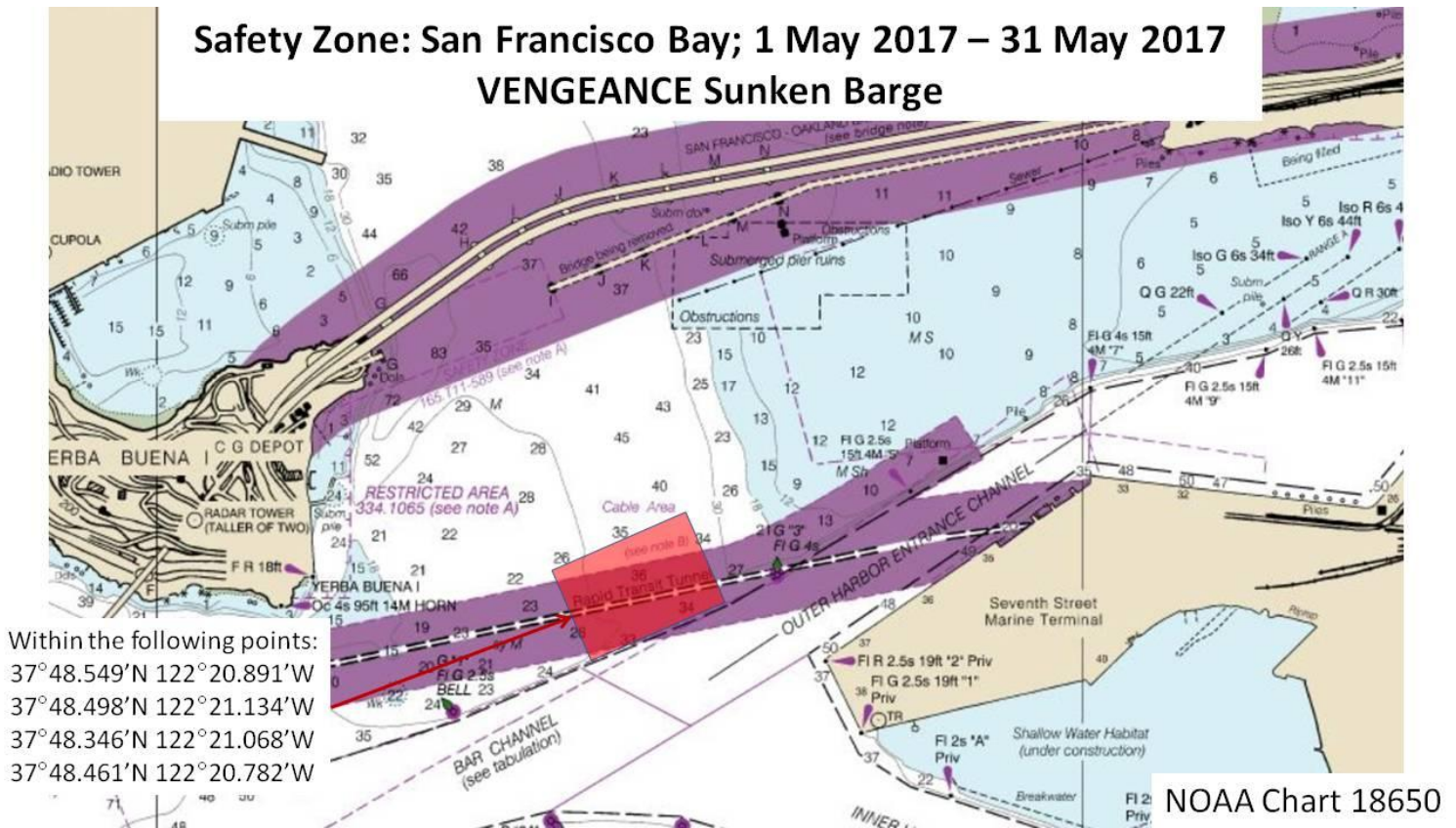

Safety Zone: San Francisco Bay; 4 May 2017 – 8 May 2017
Back up Dates: 11 May 2017 – 15 May 2017
VENGEANCE Sunken Barge



Chart is not for navigational purposes.

For more information on boating safety and required and recommended safety equipment, please visit www.uscgboating.org.

For more information on weather conditions, please visit www.weather.gov.